

Courses & Dist^s:

- N 10 W 226
- N 68 E 226
- S 16 E 180
- N 84 W 48
- S 17 W 130
- S 8 E 72
- N 69 W 156

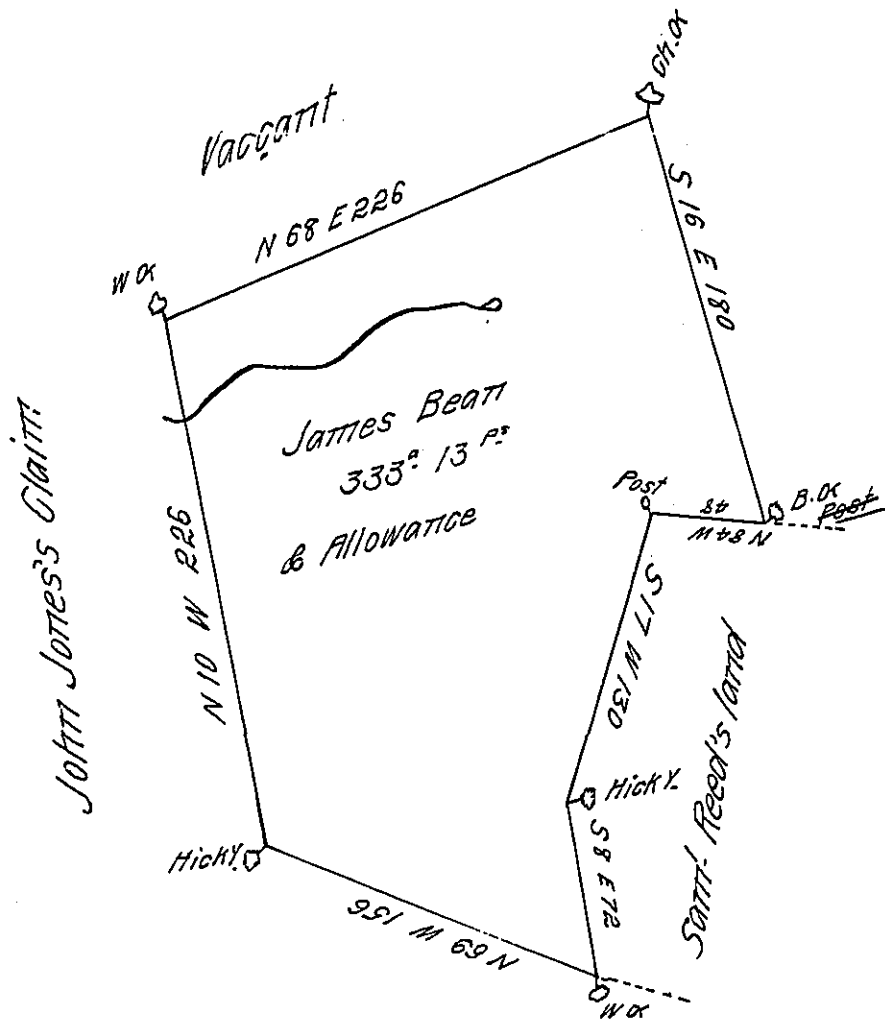

*Draught of a tract of land Situate in Greenwood township
 Cumberland County Containing three hundred & thirty three acres &
 thirteen perches & the usual allowance of Six P. Gerrit for roads &c.
 For James Beatt
 Surveyed May the 11th 1785 in pursuance of a Warrant from his Excellency
 the President of the Supreme Executive Council, Dated at Philad^a August
 the 25th 1784.*

P^r Jas Harris D.S.

To John Lukens Esq^r Surv^r Gerrit

IN TESTIMONY that the above is a copy of the original remaining on file in the Department of Internal Affairs of Pennsylvania, made conformably to an Act of Assembly approved the 16th day of February, 1833, I have hereunto set my Hand and caused the Seal of said Department to be affixed at Harrisburg, this *twenty first* day of *April* 19//

Henry Howell
 Secretary of Internal Affairs.